

A Publication for Alumni and Friends of the

Southwestern Oklahoma State University College of Pharmacy



70 Years of Excellence in Pharmacy Education

1939 to 2009

Dean's Message: *The Times They Are A-Changin'*

*"Come gather 'round people wherever you roam
And admit that the waters
Around you have grown
And accept it that soon
You'll be drenched to the bone.*

*If your time to you
Is worth savin'
Then you better start swimmin'
Or you'll sink like a stone
For the times they are a-changin'."*

Bob Dylan, 1963

I was raised during the '60's and studied Bob Dylan's lyrics. The man can't carry a tune in a hand basket, but he is a remarkable poet and philosopher. Monumental societal changes and events were the topics of his poetry -- Vietnam, the civil rights movement, Medicare. Dylan's words advised us that the events underway were unstoppable, were right for the nation, and you had better prepare and get onboard if you wanted to prosper. Dylan's clairvoyance gave Americans an opportunity to prepare for the changes that were coming.

Well, a number of events have come together recently that portend significant changes in the profession – and we need to "start swimmin'" now — Medicare Part D, Health Care Reform, and pharmacogenomic informed personalized care clearly are directed at professional services. Since the 1960's, the clinical pharmacy paradigm has advocated for pharmacists to use their education. It has been a long struggle, and it is not over yet, but after more than 40 years, pharmacists have been recognized in Medicare Part D and some are directly paid for their clinical activities. Pharmacists' ability to provide quality, direct primary care is a part of the health care debate; as is reimbursement for those services. We have again been given a chance to capitalize on opportunities that arise just every couple of generations.

Not so long ago, there was an acute demand for pharmacists. In the '60's, the strategy to meet the demand was to provide existing colleges with capitation funding and SWOSU had 130 students per class. By the mid-to-late 1970's, the supply of pharmacists met the demand and enrollment declined to its current level of 85 students per year. Up until a couple of years ago, graduating pharmacy students could pick where they wanted to work because of the number of unfilled pharmacy practice openings with six-figure salaries plus bonuses. This time, the entrepreneurial response to the shortage was to start new pharmacy schools and increase the number of graduates. Graduates are still able to find positions, but not with the same ease or degree of personal preference. The political process

is moving ever closer to universal health care coverage and improved access to high quality care at a lower price is the mandate. A shortage of primary care physicians is projected and government and private payers are looking to non-physicians to provide economical, high quality primary care. The paradigm shift from dispensing to clinical pharmacy began during the 60's. The shift has moved slowly over the past nearly 50 years, but we are on the cusp of the next paradigm shift in pharmacy practice. The changes being debated as part of health care reform have significant implications for changing practice. Nationally, Medicare Part D and personalized medicine provide significant opportunities for the enhancements in patient care. Pharmacists' responsibilities for their care will require a huge increase in the number of highly trained, patient-centered pharmacists; many more than available. Attracting exceptional faculty to SWOSU is vital to prevent our students from "sinkin' like a stone" in the upcoming decade of change. To meet these training needs, the college began a matching campaign to honor Dr. Homer Timmons by dedicating an eminent chair position in his name. So, here are the opportunities and challenges for the SWOSU College of Pharmacy in these "changin' times" and how you can help.

We have to do three things to prepare. First, until we get into the next "shortage" of pharmacists resulting from these practice-based shifts, only the top graduates will get the best positions. We want to ensure that SWOSU pharmacy graduates are competitive for the best positions. The college's faculty alone cannot provide students with the experiences they need for their professional development and the students need exemplary preceptors for their introductory and advanced pharmacy experiences. Please accept our heartfelt "thanks" to those who are invested in our students' education already. For those not yet involved; please consider getting involved.

SWOSU students also need enhancements to the Pharmaceutical Care Labs (PCLs) that provide them with the most contemporary training in medication therapy management and personalized care. Full participation on interdisciplinary teams in primary care environments and biotechnology advances such as pharmacogenomics, biosimilar medication products, sharable electronic medical records, enhanced home monitoring and diagnosis kits, and expansion of electronic prescribing are important to these advances. Most of the skills and technologies needed for these professional services are rarely found in rural communities where pharmacists may be the only health professional for miles around. Consequently, students need to receive cutting edge

training on campus. These skills will also be necessary for pharmacists already practicing in the community. One of the college's goals is to develop a center of excellence in continuing professional development where these new skills can be taught and practiced using distance education, adult learning models.

Finally, to ensure pharmacists a place on the primary care interdisciplinary team, SWOSU students need to participate fully in local, state, and national pharmacy organizations to experience the culture, pride and political power in being a pharmacy professional. We would like to extend our thanks to those who participate in the SWOSU "Pharmacy Job Interview Day" and pay a newly-instituted sponsorship fee for SWOSU students' leadership development. It will be used to enhance students' leadership development activities, including participation in the professional political process.

Over the years, I have found that students with the right skills and attitudes make the best pharmacists. The three "asks" of my first "Dean's Message" are directed at enhancing SWOSU students' skills and attitude. Please help me to: (1) provide students with the opportunity to hone their skills in the best pharmacies – yours; (2) work with SWOSU's exceptional faculty to acquire the resources to keep our pharmacy care skill training program on the cutting edge of practice, and (3) help us to mold our students' attitude and confidence so that they will benefit themselves and the profession by being leaders and courageously taking first steps into the medical home. Let's not miss our chance for the second time in a generation to achieve the vision of the clinical pharmacy movement during the '60's – "for the times they are a-changin'".

Oh, I almost forgot. The Dean of the College changed over the summer too. My name is Doug Ried and I am the new dean. I look forward to meeting you and finding out from you how we can make SWOSU College of Pharmacy and its students even better.

L. Douglas Ried, Ph.D., Dean



Dean's Council of Students

This group consists of members representing pharmacy student organizations and classes. The organization provides pharmacy students a means to freely express ideas, views, and comments in sessions with the administration of the College of Pharmacy. The Dean's Council consists of these organizations:

1st Year Students
Apothecary
APhA-ASP
ASHP Student Chapter
Fellowship of Christian Pharmacists
Kappa Epsilon
Kappa Psi
NCPA
Phi Delta Chi
Phi Lambda Sigma
Rho Chi



Front row: Jennifer Bennett (Kappa Epsilon), Amber Nobert (Apothecary), Shelby Lewis (Apothecary), Tara Newton (OSHP), Lucy Ramon (1st Year Students)
Back row: Dr. David Ralph (Associate Dean), Danica Brown (Phi Lambda Sigma), Colby Brewster (Kappa Psi), Michael Dawson (NCPA), Tyler Rogers (Phi Delta Chi), Travis Wolff (APhA-ASP), Allen Gorman (1st Year Students), Dr. Douglas Ried (Dean)



SWOSU College of Pharmacy Mission

The mission of the SWOSU College of Pharmacy is to educate and graduate highly competent practitioners of pharmaceutical care. The College of Pharmacy achieves its mission through excellence in teaching, research/scholarly activity, and service to the university, state, profession and society. The College of Pharmacy fulfills its mission by providing an education, which instills in students the knowledge, skills, attitudes and values needed to practice pharmaceutical care.

SWOSU College of Pharmacy A Tradition of Excellence in Pharmacy Education

PHARMACY STUDENTS NEED PALS

The Pharmacy Alumni Association Council (PAAC) formed Pharmacy Alumni Lecture Series (PALS). PALS is a great opportunity for SWOSU pharmacy graduates to return to pharmacy school and share their professional experience and accomplishments with our pharmacy students.

The PAAC is seeking pharmacy graduates in a variety of areas of the pharmacy profession who are willing to return to the SWOSU campus to share their pharmacy journey as well as expertise on current and important issues shaping the profession of pharmacy.

If you are willing to share your experience and expertise with our pharmacy students, please submit your CV/Resume to the Pharmacy Alumni Office (swpharmacy@swosu.edu or Pharmacy Alumni Office, P.O. Box 702, Weatherford, OK 73096).

I am really excited to share my professional experience with current pharmacy students. I hope to share information that isn't found in a textbook or taught in a classroom. It is great that the Pharmacy Alumni Association is providing students this unique opportunity to help prepare them for their future.

Tracie Simard, Class of 2003

COP Celebrates Students

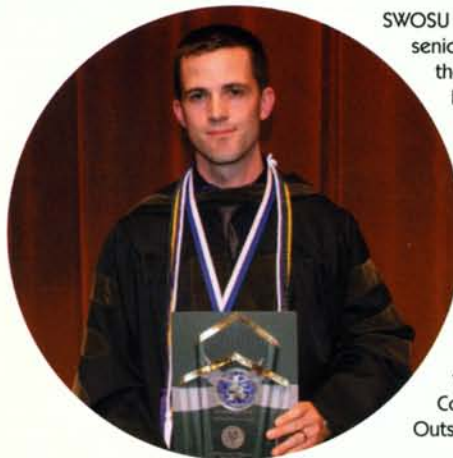

SWOSU College of Pharmacy seniors were honored at the Pharmacy Graduate Recognition Ceremony on Friday, May 8, 2009. All seniors were awarded their Doctor of Pharmacy hoods. Various senior awards were also presented to outstanding students. Samuel T. Cropp, pictured, was awarded SWOSU College of Pharmacy 2009 Outstanding Graduate.

The next College of Pharmacy Annual Awards and White Coat Ceremony will be held on Monday, April 26, 2010, and the College of Pharmacy Graduate Recognition Ceremony will be held on Friday, May 7, 2010. Friends and family are invited to attend the events.

SWOSU College of Pharmacy Donors - 2008

"The continuum of giving, one generation to the next, makes a difference between a good pharmacy program and an outstanding program. We are grateful to the supporters who have generously donated to the Southwestern Pharmacy Alumni Foundation and are helping pave the way for greater accomplishments for the SWOSU College of Pharmacy."

---Shannon Brewer (Class of 1983), President, Southwestern Pharmacy Alumni Foundation

Kent/Jalee Abbott	1978/1977	Hydro, OK	James Hunter	1979	Abilene, TX
Greg Adams	1994	Clinton, OK	Craig Inman	1984	Granbury, TX
Rex Akers	1967	Colleyville, TX	Larry/Paula Innis	1966/1975	Fort Worth, TX
Ruth Alexander			Lowell Irby	1955	Artesia, NM
Bill Arrington	1977	Stillwater, OK	Darlene Johnston	1968	Weatherford, OK
ASCP			Tony Jones	1978	Lubbock, TX
Kenneth Austin	1978	Gravette, AR	Thomas Kaye	1978	Louisville, KY
Patricia Bergau	1996	Haiku, HI	Mark/Carolyn Keyes		
Bergman Children			Scott Lampe	1986	Inyokern, CA
Chad/Kim Betts	1998/1999	Fayetteville, AR	John Lassiter	1963	Moore, OK
Paul Black	2000	Wichita Falls, TX	Donald Mansfield	1963	Orange Park, FL
Brian Bobrovicz	1979	Duncan, OK	Chuck Marquis		
M/M James Bozarth			Charles Martin	1957	Fort Worth, TX
Bruce/Peggy Brown			Judy/Don Masse		
James Calmes	1955	Lubbock, TX	Cathy May	1973	Clinton, OK
Devin Chapman	1984	Enid, OK	Bobby Maynard	1977	Great Falls, MT
Ellen Church	1974	Fort Worth, TX	Randy McAdoo	1979	Ardmore, OK
Theresa Clark			David McGehee	2001	Tulsa, OK
Dorothy Cooke			Mark Meacham	1979	Clinton, OK
Christy Cox	2002	Edmond, OK	Hayley Perkey Meadors	2005	Oklahoma City, OK
CVS Pharmacy			Randy Meents	1979	Greenfield, MO
Bob Dishman	1959	Lawton, OK	Paul Moore	1978	Moore, OK
Keith Dodson	1961	Altus, OK	Nina Morris	1975	Cordell, OK
Don Dowling	1956	Frisco, TX	NABP		
Patricia Downing			NACDS		
Joe/Michelle Dupuy	1977	Edmond, OK	Vickie Nall	1979	El Paso, TX
Nelson/ Sabrina	2004/2004	Durant, OK	Mary/Ed Neparcko	1970	Santa Fe, NM
Edgeman			Anne Nguyen	1993	Fort Worth, TX
Roger/Cindy Enix	1981/1982	Edmond, OK	Charles Nithman	Ret Fac	Oklahoma City, OK
J.E. Epperson, II	1976	Chickasha, OK	Zedith Ogilbee		
Edit Farkass	1962	Chappaqua, NY	OK County Pharmacist Assoc		
Donald Farris	1989	Ozark, AR	OPhA		
Gerrie Fletcher	1978	Chesterfield, MO	OPhA Auxiliary		
Robert Fowler	1958	Memphis, TX	OPHP		
Benny/ElGenia French	Fac	Weatherford, OK	Vernon Pape, Jr.	1978	Hobbs, NM
Paul Gaillardet	1971	Austin, TX	Edna Patatanian	Fac	Edmond, OK
Fred Galer	1967	Inez, KY	Sally Perkey	1977	Hobart, OK
Barry Gales	Fac	Edmond, OK	Pharmacists Mutual Ins		
Mark Gales	Fac	Edmond, OK	Barbara Phillips	1980	Charlotte, NC
Al Garrett, Jr.	1970	Springtown, TX	Robert Phillips	1965	Stillwater, OK
Kim Gorham	1963	Bellingham, WA	Pine Hill Church		
Dorothy Gourley	1967	Ardmore, OK	Jackie Poirot	1984	Dallas, TX
Truett Guthrie	1970	Hobart, OK	David Ralph	1975/Fac	Weatherford, OK
Lee Ann Hagins	1988	Aspermont, TX	Stanley Reinhaus		
Marvin/Connie Hankins			Robert Reynolds	1953	Alva, OK
Thelma Harms	1962	Clinton, OK	Alan Roach	1983	Lewisville, TX
Patti Harper	Staff		Dawn Roberts	1978	Norman, OK
Vern Harris	1957	Maysville, OK	Martha Sauer		
Dawna Hatton	1983	Douglas, OK	Gene Savage	1972	College Station, TX
Steve & Martha			Lindsey Scott	2008	Gravette, AR
Hebblethwaite	1972/1972	Oklahoma City, OK	Billie Ruth Shields	1967	Enid, OK
Lee Helms	1973	Austin, TX	Doug Sisemore	1977	Oklahoma City, OK
Kent Hinds	1980	Oklahoma City, OK	Sawaya Smith	1997	Vici, OK
Jerry/Margaret Hodge	1965	Amarillo, TX	D.M./Phyllis Sokolosky	1955	Owasso, OK
Bobby Hoffman	1965	Clinton, OK	David/Kay Sparks	1966/1966	Richmond, TX
Ray Hoke	1984	Fort Worth, TX	Carl Stern		
R. Scott Holuby	1998	Hilo, HI	Janet Stogsdill	1982	Enid, OK
Joe Hoover	1968	Stigler, OK	Stan Taylor	1979	Cave City, AR
L. Dale Hoover, Jr.	1957	Amarillo, TX	Dennis Thompson	Faculty	Edmond, OK
Dyron Howell	1989	Flower Mound, TX	Nelda/Thurman Toal		
Bill Hunter, III	1978	Old Hickory, TN	Charles/Carole Tucker	1984/1985	Kerrville, TX
			Mark/Millicent Turner	2001/2003	Coppell, TX
			Virgil Van Dusen	1978/Fac	Weatherford, OK
			Paula Veach	1987	Chickasha, OK
			Harriett Wahler	1969	Fort Worth, TX
			Walgreens		
			Walmart Foundation		
			Ronnie Wann	1970	Siloam Springs, AR
			Jessica		
			Webster-McDaniel	2003	Warner, OK
			Nancy Williams	Fac	Oklahoma City, OK
			Karen Williams-Barnes	1983	Kerrville, TX
			Kevin Wilson	1981	Wallace, NC
			Bill Wittrock	1972	Bethany, OK
			Phil Woodward	1971	Yukon, OK
			Lisa Yokum	1994	Chickasha, OK

Lowell and Norberta Irby Donate to Pharmacy Foundation

Lowell and Norberta Irby of Artesia, New Mexico donated \$20,000 to the Southwestern Pharmacy Alumni Foundation, a non-profit organization that solely supports the College of Pharmacy.

The gift was designated to the Irby Family Practice Grant Fund that gives grants to pharmacy students on practice rotations who have demonstrated significant financial need. The Irbys established the fund in 1996 and have contributed nearly \$200,000 to SWOSU since that time.

"Southwestern gave me the education and training that has allowed me to be successful in the business world," said Irby, a 1955 graduate. "I have always believed that one should help those that have helped you, and our family believes that SWOSU is probably the premier pharmacy school for training retail pharmacists."

While at SWOSU, Irby played football for one year and was active in pharmacy activities and the Wesley Foundation at the First United Methodist Church. He was honored in 1999 as a distinguished alumnus of the SWOSU College of Pharmacy. He serves on the Southwestern Pharmacy Alumni Foundation Board of Directors and is a lifetime member of the Pharmacy Alumni Association.

Irby was not the only one in his family to attend the SWOSU College of Pharmacy. Brother Dillard Bayless Irby graduated in 1951, and sons Kirk and Wade graduated in 1995 and 1996, respectively. The Irbys' other son, Eugene, runs an oil field service company owned by the family, and their daughter, LaNette, is a biologist and zoologist.

Irby is very active in the Artesia community, especially with the Artesia Public Schools. In 2008, the school system dedicated their newly redesigned and remodeled board room as the Lowell Irby Board Room in honor of his service on the board since 1977. The Irbys recently celebrated 50 dedicated years of business with their Lowell's Pharmacy in Artesia.



2009 Pharmacy Alumni Foundation Board of Directors



Lowell Irby ('55) Artesia, NM; Greg Adams ('94) Clinton, OK; John Walker ('72) Amarillo, TX; Bryan H. Potter ('57) Elk City, OK; Ron Cheyne ('62) Granbury, TX; H.F. Timmons, Weatherford, OK; Phil Woodward ('71) Yukon, OK; Shannon Brewer ('83) Midwest City, OK; Dorothy Gourley ('67) Ardmore, OK. Not pictured: Mark Eck ('74) Healdton, OK; Paul Moore ('78) Moore, OK; H. Smith Wycoff ('67) Eufaula, OK.

Preserve the SWOSU Spirit

In an era when state and federal funds are shrinking and the need for enhanced pharmacy education is increasing, your generous contributions and support help ensure that your SWOSU College of Pharmacy continues to provide excellence in pharmacy education.

There are many ways that you can support the College of Pharmacy and make an investment in the future of the profession: *the Academic Enrichment Fund, Annual Fund, H.F. Timmons Endowed Chair Fund, One Grand Challenge, Scholarships* and much more. A complete list of funds can be found at www.southwesternpharmacy.com.

*As an alumni or friend,
perhaps your greatest reward is the role you play
in preserving the Southwestern Pharmacy Spirit and
supporting your Southwestern Pharmacy Family.*

To make a gift or inquire about making a gift, please contact the Office of Pharmacy Alumni & Development: **580-774-3190, 580-774-3191, 580-774-7197** or swpharmacy@swosu.edu.

Pharmacy Alumni Foundation Mission Statement

The Pharmacy Foundation was incorporated in 1974 for the overall purpose of supporting the educational endeavors of the SWOSU College of Pharmacy. Some of the activities that the Pharmacy Foundation provides for the College of Pharmacy are scholarships and loans, financial assistance to student organizations, student and faculty research support, equipment for instruction and research, remodeling of the facilities including classrooms and labs, furniture and fixtures for student and faculty areas, clinical training opportunities for students, continuing education resources for alumni, and publication of the Apothecary, the Alumni Newsletter and The Sig.

H.F. Timmons Endowed Chair in Pharmacy

The First Endowed Chair for SWOSU College of Pharmacy

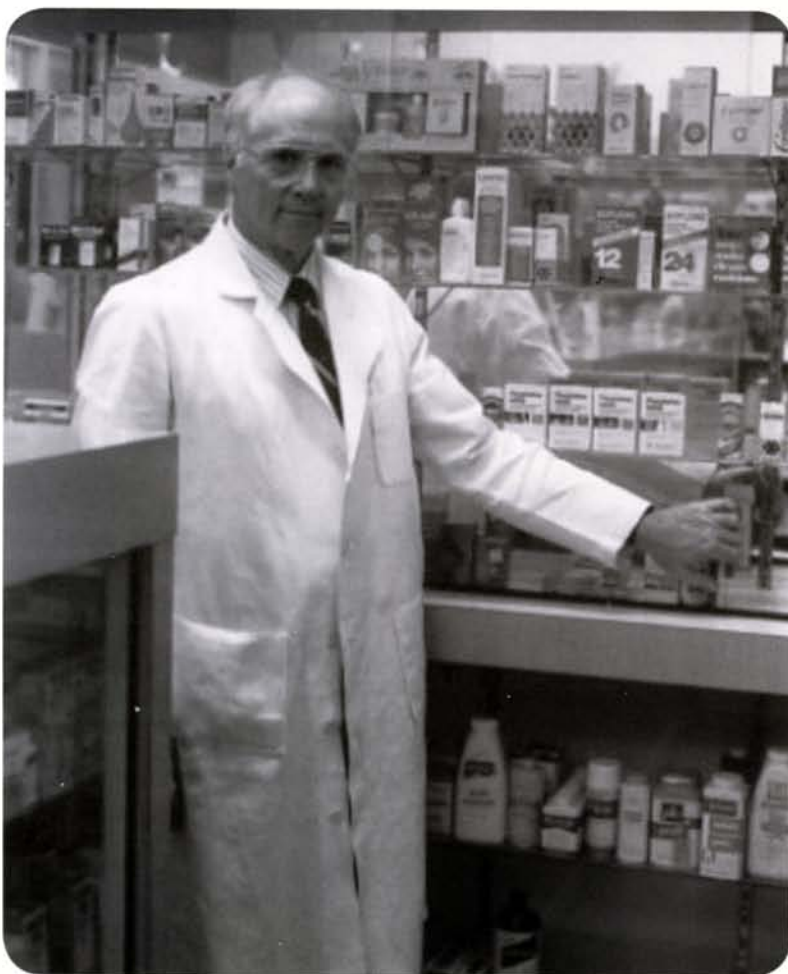

To honor Dr. H.F. Timmons for his long and productive career with SWOSU, the H.F. Timmons Endowed Chair in Pharmacy Fund was established to be used to supplement research, scholarly activity and other efforts for the SWOSU College of Pharmacy.

During his almost four decades of service to SWOSU, Timmons served as acting dean of the School of Pharmacy, taught courses throughout the physiology area of the pharmacy curriculum, served on numerous SWOSU committees, as well as School of Pharmacy and School of Health Sciences committees, was president of the Faculty Association, faculty advisor to the SWOSU Student Senate and School of Pharmacy organizations, established a variety of new courses in the School of Pharmacy, new programs in the School of Health Sciences and was instrumental in securing a variety of health care related grants and contracts for SWOSU.

Dr. Timmons continues to serve the community and SWOSU. He remains a volunteer ombudsman for the Oklahoma State Department of Human Services. He has returned to the College of Pharmacy several times during his retirement to teach courses for faculty who have needed time off because of illness. Dr. H.F. Timmons was named the 2009 Outstanding Alumnus of the SWOSU College of Pharmacy and was awarded honorary alumni status. In addition, Timmons serves as an ex-officio trustee for the SWOSU Foundation. He has served on the Board of Directors of the Southwestern Pharmacy Alumni Foundation for more than 30 years, most recently as president, and has been instrumental in major fundraising efforts with the Pharmacy Foundation to support the SWOSU College of Pharmacy and its students.

Creating an endowment honors the distinguished career of Dr. Timmons and his influence on many generations of pharmacy

students and pharmacists. By helping to fund this endowment, you will have a vital role in linking the traditions with the future of the SWOSU College of Pharmacy.



The rapidly emerging field of pharmacogenomics deals with the influence of genetic variation on drug response in patients by correlating gene expression with a drug's efficacy or toxicity. Pharmacogenomic-based responses to medications have been shown to predict improved efficacy of cancer, hypertension, and anti-coagulant medications. Although there is still a long way to go before routine implementation of pharmacogenomics in clinical practice is achieved, pharmacy colleges are responsible for preparing students and practicing pharmacists to be familiar with the latest developments and to meet the future demands of more personalized medication therapy treatment plans.

One of the goals of the SWOSU College of Pharmacy is translation of science into practice. We are committed to "improving our students' training in pharmacogenomics". This can be achieved by implementing changes and new directions in the education program that will provide future pharmacists with knowledge, skills and attitudes to be more competitive in the health care system. The purpose of the endowed chair is for us to meet these new technology-based, patient-centered training needs for students and practitioners alike.

Pharmacogenomics will extend pharmacists' ability to provide drug therapy management services. It will further integrate pharmacists into the mainstream of service provision to physicians and patients. The patient-specificity of pharmacogenomics promises to foster the development of new patient-oriented pharmaceutical care practices and enhance the value of pharmacists in optimizing patients' drug therapy management. In the long-term, it is likely that all pharmacists, regardless of practice site, will need to understand and apply pharmacogenomic skills in practice. With adequate preparation, the broader incorporation of pharmacogenomics into clinical practice should bring with it greater opportunity for pharmacists to use their expertise regarding drug therapy, with a greater chance to positively impact patient care, and to solidify pharmacists' place on the patient's care team.

Matching Endowment Program

In 1988, the Oklahoma Legislature established the Oklahoma State Regents Endowment Program, an innovative way to strengthen the state's colleges and universities. The program is funded by the state legislature and matches private gifts for endowed faculty positions established in academic disciplines that contribute to the cultural, business, scientific or economic development of the state. Income from these endowments can be used to supplement the salary of the faculty member, provide other scholarly expenses related to the faculty member's teaching and research, buy equipment, or fund graduate assistance.

One of the most powerful tools for **attracting and retaining excellence in educational leaders** is the endowed faculty chair. Distinguished chair holders also generate external support from public and private sources, bringing added prestige to the college and reducing the dependence on tuition and fees. Endowed chairs enable a college to recruit and retain faculty whose national reputations elevate its prominence and whose experience and expertise make an exceptional contribution to its teaching, research and public service.

As a state institution, SWOSU participates in the Oklahoma State Regents for Higher Education (OSRHE) matching endowment program. To create a chair position, a permanently restricted **endowment gift of \$250,000 will be matched by OSRHE** with an additional \$250,000.

Efforts to raise funds for the first-ever SWOSU College of Pharmacy Endowed Chair have started. By making your tax-deductible donation to the H.F. Timmons Endowment Fund, **you will be helping your SWOSU College of Pharmacy prepare pharmacists for tomorrow!**



CONTINUING THE TRADITION OF EXCELLENCE...

"Recruiting and hiring faculty is a continual challenge. The creation of the endowed chair position will assist the College of Pharmacy in attracting highly qualified faculty. Your support of the H. F. Timmons Endowed Chair is vital to the future of the SWOSU College of Pharmacy."

L. Doug Ried, Dean



Greetings from the College of Pharmacy at Southwestern! It is my pleasure to be able to report that the tradition of excellence in pharmacy education that began seventy years ago this fall at Southwestern is still very much alive and well today.

Our faculty continues to excel in the classroom with technologically advanced lectures. Their pursuit of excellence is exhibited in the area of scholarly activities by publishing in national journals, speaking at professional meetings and serving in local, regional and national leadership positions.

The student body is comprised of young men and women who bring talents and values which will continue to serve the profession well for many years to come. As faculty we are continually amazed at their drive, determination and zeal for knowledge and understanding.

It is my belief that SWOSU College of Pharmacy is uniquely positioned to deliver the educational needs of future students as well. Our small class size, advanced hands-on approach in laboratory instruction and integration of students into multiple practices locations provides an educational experience that is second to none.

As a Southwestern graduate I am proud of this school's past accomplishments, current endeavors and future promise of educational excellence. Thank you for sending great students our direction and for supporting Southwestern!



Bernhardt Professor, Dr. Virgil Van Dusen, is the new Chair for the Pharmaceutical Sciences Department at the SWOSU College of Pharmacy.

College of Pharmacy Welcomes New Dean and Faculty

L. Douglas Reid

L. Douglas Reid is the new dean of the College of Pharmacy. Doug came to SWOSU from the University of Florida College of Pharmacy where he was Associate Dean for Curricular Affairs and Accreditation. He also serves as the president of the American Pharmacists Association Academy of Pharmaceutical Research and Science and is a fellow of the American Pharmacists Association.

He has been the recipient of numerous research grants and has over 60 peer-reviewed publications. He is also an associate editor of the Journal of the American Pharmacists Association.

Doug's research interests lie in the area of medications' effects on the patients' quality of life and psychosocial aspects of psychotropic drug use, with current investigations into the link between antihypertensive medications and depressive symptoms, the role of antidepressants in poststroke recovery, and the association between second generation antipsychotics and metabolic dysfunction.

He earned a Bachelor of Pharmacy from the University of Washington and Master of Pharmacy and Doctor of Philosophy in Social and Administrative Pharmacy degrees from the University of Minnesota-Twin Cities.

Watch for
"Meet the Dean" Events
coming to an area near you.



SWOSU College of Pharmacy says Goodbye to Faculty

- Dr. Mike Deimling, retired August 1, 2009.
- Dr. James Scruggs, after retiring once and returning to serve as Interim Dean until June 30, retired...again.
- Dr. Alan Spies ('95) resigned to take a position at the OU pharmacy school.

Tiffany Kessler

Tiffany Kessler, originally from Fort Worth, graduated from the Texas Academy of Mathematics and Science at the University of North Texas (2003) and received her Doctor of Pharmacy degree (2007) from Southwestern Oklahoma State University. She completed her post graduate year one and pharmacy residency, as well as her year two residency in Internal Medicine with the University of Oklahoma College of Pharmacy. She has also received certification as a Board Certified Pharmacotherapy Specialist. Her most recent research project was an educational study which aimed to evaluate the impact on students' perspectives of an introductory pharmacy practice experience following implementation of structured longitudinal assignments. She will be conducting further educational research and lecturing at the SWOSU College of Pharmacy.



Melynda Ludwick

Melynda Ludwick was born and raised in Union City, Indiana and graduated from Butler University in Indianapolis with a BS in Pharmacy in 1989. Dr. Ludwick practiced at a teaching hospital in Indiana as a pharmacist and Pharmacy Operations Coordinator. When her husband took a job with the University of Oregon, she managed a small hospital and worked at an out-patient clinic. She later worked at the University of Florida and most recently was an instructor in the Pharmacy Practice Lab at the Albany College of Pharmacy. Her family came to Oklahoma when her husband became Provost at St. Gregory's University. Dr. Ludwick joins the SWOSU College of Pharmacy as the Regional Experiential Coordinator for Central Oklahoma. She lives near Oklahoma City with her husband and two children.



Diana Steini

Diana Steini was born and raised in south suburban Chicago. During her sophomore year of high school, a pharmacy school recruiter spoke to her chemistry class during career day. It was then that she decided to combine her love for the life sciences with a desire to help people into a career as a pharmacist. Dr. Steini received her Bachelor of Science degree in Pharmacy and Doctor of Pharmacy degree from Purdue University in West Lafayette, Indiana. After spending many years in the pharmaceutical industry as well as hospital pharmacy practice, Dr. Steini joined SWOSU College of Pharmacy as the Regional Experiential Coordinator for Eastern Oklahoma. She resides in Tulsa with her husband and three children.



New Program - Introductory Pharmacy Practice Experiences (IPPE)

During the summer of 2009, SWOSU College of Pharmacy's first group of 82 students completed their institutional IPPE rotations at sites throughout Oklahoma and the surrounding region. Comments from both students and preceptors have been positive regarding the program and the learning opportunities. The only way this program has been successful thus far is due to the efforts of that legion of dedicated pharmacist-preceptor-adjunct faculty members, many of whom are SWOSU alums, who understand the value of teaching students early on in the "real world" environment. The College of Pharmacy is very grateful to the individuals (about 100 pharmacist-preceptor-adjunct faculty members) and the 38 facilities that made this first venture successful.

The purpose of the IPPE rotations is to provide students an early introduction to the practice of pharmacy and begin building a knowledge base to become the foundation for the advanced pharmacy practice rotations (APPE). All pharmacy practice programs help students apply knowledge learned in more traditional "classroom" courses to the practice of pharmacy and to ultimately help benefit patients who utilize those pharmacy services.

At Southwestern, the IPPE experiences are an integral part of the curriculum. The IPPE experiences are divided into three primary areas. (1) The **Integrated IPPE** portion occurs as a series of activities such as shadowing rotations during the first semester of the professional pharmacy curriculum, service projects with health care organizations, emergency room rotations, interviews with patients, interviews with health care providers, and more. All of these activities are actually scheduled activities in other more traditional "classroom" courses, but the specific IPPE components take place outside of the classroom or laboratory. (2) The second area of IPPE at SWOSU is the **Institutional IPPE** component. During this course, students are assigned to a typical institutional pharmacy for a three-week block of time during the summer months. The students have an opportunity to experience the typical activities that take place in this type of pharmacy setting. Students earn both academic credit and intern hours credit for the course. (3) The third area for IPPE is the **Community IPPE**. Students are assigned to spend three weeks in a community pharmacy practice site. Again, students earn both academic

credit and intern hours credit for the course. The community IPPE is also scheduled to occur during the summer months of May, June, July, or August. Students typically enroll in IPPE courses during the fall semesters, but the rotation assignments take place during the summer months (May to August) with the exception of the Integrated IPPE component.

IPPE is more than a job "shadowing" program, but does have elements of the "shadowing" type of experience. Students should also have opportunities to perform the work of a pharmacy intern, within the confines of state pharmacy law and the particular circumstances of the sites to which students might be assigned. Students should have the opportunity to be as involved in the day-to-day operations of the pharmacy site as is reasonable and appropriate to that site.

The pharmacies that participated in this first time effort include:

Western Area of Oklahoma:

Carnegie Indian Health Service
Comanche County Memorial Hospital at Lawton
Duncan Regional Hospital
El Reno Indian Health Service
Great Plains Regional Medical Center at Elk City
Integrus Bass Baptist Health Center at Enid
Integrus Clinton Regional Hospital
Jackson County Memorial Hospital at Altus
Kingfisher Regional Hospital
Lawton Indian Health Service
Memorial Hospital of Texas County at Guymon
Oklahoma Veterans Center Clinton Division
Parkview Hospital in El Reno
USPHS Indian Health Center at Clinton
Woodward Regional Hospital.

Central Area of Oklahoma

Bone and Joint Hospital in Oklahoma City
Carl Albert Indian Health Center at Ada
Deaconess Hospital at Oklahoma City
Integrus Canadian Valley
Regional Hospital at Yukon
McBride Orthopedic Hospital at OKC
Moore Medical Center
Northwest Surgical Hospital at Oklahoma City

Shawnee Citizen Potawatomi Nation Health Service
Saint Anthony Hospital at Oklahoma City

Eastern Area of Oklahoma

Bailey Medical Center of Owasso
Cherokee Nation W. W. Hastings IHS Hospital at Tahlequah
Claremore IHS Hospital at Claremore
Hillcrest Medical Center of Tulsa
Integrus Baptist Medical Center of Miami
Oklahoma Surgical Hospital of Tulsa
Pawnee Indian Health Center
Stillwater Medical Center
Tahlequah City Hospital
Medical Center of Southeastern Oklahoma at Durant

Out of State Facilities

Sparks Regional Health System at Ft Smith, AR
United Regional Healthcare System at Wichita Falls, TX
Wise County Medical Center at Decatur, TX
Coffey County Health System at Burlington, KS

The SWOSU College of Pharmacy is thankful for the pharmacies and the numerous pharmacist-preceptor-adjunct faculty members that contributed to this new learning opportunity.



If you are interested in participating in the IPPE Program, please contact

**Dr. Nina Morris, Director
or Tara Stam, Administrative Assistant**

**nina.morris@swosu.edu
tara.stam@swosu.edu
580-774-7170**

NEW DEAN...NEW PHARMACY STUDENTS



**1st-Year Pharmacy Students -
Summer and Fall 2009**

New College of Pharmacy Dean L. Douglas Ried is pictured with his inaugural class of students.

Pharmacy Alumni Association Annual and Lifetime Members (as of September 1, 2009)

- (Lifetime = Bold)
- 1943
Fred D. Byrd
 1945
Francis Kelly Dougherty
 1947
Edward M. Grinnell
Virginia Mae Milliner
 1948
Joseph Julian Schwemin, Jr.
 1949
Charles Abercrombie
 Quinton Beryl Devaughan
 Christina Apperson Griffin
Jimmy Ray Holder
 1950
James V. Adcox
 Kenneth Frank Eck
 Hubert Walton Ross
 1951
 James Hinery Carpenter
 Dillard Bayless Irby
 Mildred M. Kelly
Robert Lorenzo Little
 1952
Edwin Earl Brown
Charles Gilbert Dickens
 Robert Wayne Hamilton
Jerry Joyce Meece
 1953
Ronald Dwayne Clark
 Robert Jesse Reynolds
Jim Bell Spears
 1954
 Donald Gene Barker
 Joyce Joanita Burns
 John W. Carter
R. Don Coody
John Milton Little
 1955
 Chester James Calmes
 Harlene S. Chastka
Billy Ralph Cypert
Charles Morgan Hall, Sr.
 Lowell McRivers Irby
 David Mack Jameson
 Dominic Mitchell Sokolosky
 1956
Oral Dean Copeland
Raymond Verlyn Estill
 Lloyd B. Helms
Leo Meece
 Harold James Raff
 1957
 Kenneth Rex Turner
 Thomas E. Baumc
 Eugene Earl Carter
 Robert Lee Culligan
 Vern Alfred Harris
 Lawrence Dale Hoover, Jr.
 Charles Dean Martin
 Manuel Louis Martinez
 Bryan Henry Potter
 Phil Thearon Southall
 1958
Bob G. Green
Kenneth R. Hastings
Arthur Wayne Salisbury
 1959
Jerry Max Allen
Robert N. Dishman
 Boyd Monroe Jackson
 Clifford T. Meece
 1960
James Leon Arney
Lena Fran. Brown
Robert Leon Couch
Larry Joe Utsch
Wayne Douglas Mallouf
- Cleber Joe Massey**
 Dick Carlie Vowell
 1961
Jerry Gid Byrd
Martin Keith Dodson
Dud Martin Hire
Phillip David Hisey
 Calvin Dwight Meeks
Donald E. Milligan
Joe Lynn Milligan
Warren Henry Robertson
 1962
Donald Wayne Biggers
Bobby Wayne Brown
 John Ronald Cates
 Richard Gene Erwin
Edit Martha Farkass
 Donald Glen Jones
James M. Walker
 1963
Thomas Ray Barnett
Lewis Fredrick Fair
Harry Lee Gordon
John Douglas Lassiter
Gary Don Lookebill
 Donald Raymond Marnfield
Ophras Dale Rusk
Robert Doyle Simson
Kenneth Homer Smith
Larry Joe Squires
 1964
Morris Armon Dean
Lionie Alan Donaldson
 Ellis Raymond Downs
 William Errington Dupre
Neal Ward Elsten
Oscar Payton Sherman
 Larry Joe Stiger
 Raymond Alton Willingham
Armel Leon Willis
Richard Everett Woodson
 1965
Billy Kent Brewster
Judith Lynne Giles
Jerry Herman Hodge
Donald Patrick Lane
Virginia Ann Lane
Robert Haskell Phillips
Claude Howard Rose, Jr.
Roger Allen Thompson
Leland Eugene Wehde
 1966
 Garland Royce Cheyne
 Lionel Eugene Cross
Richard Doyle Demoss
Doyle Eugene High
Roberta Lee High
Richard L. Irby
Gary Edwin Kauk
Roger Kirk Noakes
 Paul Edward O'Hara
Joel Wayne Perry
Kay Ellen Sparks
Lester David Sparks
Samuel Thornbrough
Robert Boyd Tipton
William Gene Weggoner
 1967
Thomas Arnold Aday
William Rex Akers
Virginia Ray Banks
John Winston Boswell
Michael Chester Baugher
Charles Curtis Carter
William Robert Duffy
Kenneth Edward Funburg
Charles Fred Galer
Dorothy Neal Gourley
Jerry Leon Howard
John Patrick James
- Terry Kent Jones**
Frederick McCanley
Meheew
Henry Leon Outland, Jr.
David Ray Pittman
Richard Lee Rooper
Sandra Ann Quarterman
Billie Ruth Shields
Robert Anthony Sweet
Dick Lee Winn
H. Smith Wycoff
 1968
Jerry Thomas Bennett
Randy Earl Brooks
Wayne Anthony Davis
Thomas Edward Hobza
Robert Michael Holcombe
Joseph Fairlynn Hoover
Thomas Lee Hull
Roy Russell James
Darlene Hedrick Johnston
David Lee Kendall
James Dale Martin
Donald Ray Mathews
Albert Leon Moore
Sandra Kay Mouse
Judith Engel Pruzzo-Hawkins
Robert Henry Schmidt
Jimmy Wayne Wells
Donald Ray Wilson
 1969
Buford Tillman Abelcitt
Ronnie J. Anderson
Darrell Raymond Carter
Grace Gemma Choi
Jerry Leon Dishman
Philip James Erdmann
Jimmy Kay Everts
John William Ford
Stephen J. Haliburton
Lee Benton Harkins
W.H. Harbour, Jr.
Robert Lee Hilton
Larry Wayne Kirkpatrick
Eddie Tom Lakey
Howard Wayne Lindley
Craig Dixon Lotz
Joel Lee Mashburn
Hal Arvid Mix
Terry Bruce Musgrove
Gary Dean Russi
Ernie Leon Sykora
Susan Louise Tigert
Harriet Arlene Wahler
Robert Harold Wahler
Ronald Russell Wallis
Leo James Wink
 1970
Richard Marvin Allen
Johnney Lee Baker
Sharon Lucille Berkenbile
Carolyn Sue Chalfant
Jane Ann Coffey
Thomas Wayne Davis
Kenneth Michael Dollar
James Milton Dooley
Alfred Gene Garrett, Jr.
Newton Truett Guthrie
Michael Allen Hanes
Billy Wayne Harkins
Wally Stanford Harris
Vicki Lynn Jones
Kyle Dean Kendall
Gary Wayne King
William Henry Lancel
James Tolbert Lynch
Linda Carolyn Lynch
Reinhard James McKinney
- Lynette Spencer Mikesh**
Donald Gene Moore
Jan Elizabeth Morton
 Alan Mubson
 Gary Wayne Newberry
Jerry Wade Ralston
Jack Razook
Terry Alan Richardson
Gregory Lynn Towe
Ronnie James Wann
Harold Francis Wiese
David Bruce Woods
Gary Lee Worcester
Danny Earl Young
 1971
Janie Elaine Aday
Paul Robert Gallardet
Ralph Hodges
Dale D. Hume
Wayne Michael Migdat
William Leighton Milligan
William Ray Potts
Willis Andrea Ralls
Michael S. Russell
Charles Reid Schnorrenberg
Alan Ray Seefeldt
Nelson Marion Sims
Carrol Eugene Wheat
Glenna Jean Wheat
Phyllis Lavern Williams
Robert Glynn Witherspoon, Jr.
Phillip Marcus Woodward
 1972
Conn L. Berkenbile
James Ernest Cave
Joel Weldon Cumbie
John Bruce Daniel
David Leslie Dewitt
Phillip Ray Edelblute
Max John Entlerline
Bobby Fain Gee
Martha Lee Hebbliethwaite
Steven Ermo Hebbliethwaite
George Perry Kiewer
Stephen Robert Krittenbrink
Patsy Marie Lucas
Terry Don Mahan
Walter Steven Pray
Donald Ray Ritter
Merlin Ernest Rose
Eugene Bernard Savage
Rita Della Smith
Noble Dale Squiers
John Byron Walker, II
William Henry Weingartner, Jr.
 1973
Michael Don Albus
Archie Ray Barrett
John David Bullard
James Blaine Butts, Jr.
Ronnie Logan Davis
Lee Bain Helms
Gay Howard Hodges
James Howard Jones, Jr.
Owen G. Kennedy
Robert Lee King
Steven William Lucas
Cathy Marie May
Garrett Michael McCann
Patricia Gaye Meier
Jerry Dean Moore
Dennis Pracht
Letha Virginia Ray
Robert Arden Redelsperger
Glenn Hoffman Rex
Sharon A. Roessler
- Lonny D. Wilson**
 1974
 Beth Annette Bagwell
Kim Alan Caldwell
 Gary Alan Caplinger
Ellen Marie Church
Mark Alan Depew
Randy Lynn Dugger
Mark Warren Eck
Sandra Kay Eck
Bradley Eric Eustace
Morris Latham Foster
Clay Edmund Franklin
James Henry Glatz
William Kenneth Harrison
Kenneth Royce Hawkins
James P. Hitt
Daniel Joseph Hurt
Rodney Omar McCrory
Warren Guy Meador
Jerry Don Meece
Terry Mack Moore
Terrell Dea Moorhead
David Allen Nall
Joe Nathman Pierce
Kenneth Clyde Rogers
Jerry Lee Scott
Rory Lin Shaffer
Charles Adolphus Shannon
James Martin Shave
Harold Willis Sims
William Othel Young
 1975
Samuel Max Barrett
Jon Seth Bursey
Michael Harper Butts
David Gene Downing
Johnny Pette Elliott
Danny Dean Frame
David Lee Fry
Samuel Neal Gardner
Ralph Anderw Gum
Darrell Gene Ingmire
Jerry Ray Luttrell
Sharon Kay Matheson
Michael Craig May
Nina Rae Morris
Mary Jane Pittman
Edward Marvin Humphrey
William Mason Hunter, III
Tony Clay Jones
Michael Eugene Lee
Paul David Moore
Vernon Allen Pape, Jr.
Jim Tom Pepper
Dawn Marie Roberts
William Andrew Sartor
Michael Ray Seybold
Kendall Wayne Southern
George Lee Taulman
Paul David Thomas
Karen Renee Tobey
Virgil Raymond Van Dusen
Deborah Kay Warry
Sandra Ruth White
 1979
Donna Mae Basky
Brian Edward Bobrovicz
Klem Price Chandler
Ann Elizabeth Frame
Anthony George Frogge
Debbi Lynn Hernandez
Garrett Rean Huxall
Dale Gordon Jones
Roy Brent Jordan
Michael RoyLafevers
Mark Allison Meacham
Gina Lynn Meador
Randy Kay Meents
Vickie Karen Nall
- 1980
Guy William Sheneman
 Mark Andrew Tackett
 Stan Weston Taylor
Jody Carl Walker
David Lee Warden
Patricia Kay Welch
Clark Haney Wells

Pharmacy Alumni Association Officers (2009-2011)

David Warden
President

Janet Seratte
President-Elect

Alan Spies
Past President

David Ralph
Secretary-Treasurer



Pharmacy Alumni Association Council Members at Fall 2009 Meeting: Sitting (L-R): David Ralph, Doug Ried; Standing (L-R): Patti Harper, Tom Davis, Jennifer Shaffer Barbee, Steve Pray, Janet Pelzel Adams, Sheldon Webb, Tracie Simard, David Warden, Jill Copus Phillips, and Janet Seratte. Not pictured: Klem Chandler, Lisa Dodson, Fred Galer, Dorothy Gourley, Genny Holman, Barbara Kessler, Dave McGehee, Sally Perkey, Lance Richards, Angela Roberts, Patricia Rodgers-Wollmann, and Alan Spies.

Jaswinder Bouts
 William Carey Bridges
 Steven Robert Burns
 Kathy K. Carroll
 Devin Jay Chapman
 Manisha Ingram Craddock
 John L. Davis
 Brenda Louise Dobbs
 Gary Wayne Green
 Jeffrey Bryan Henry
 Raymond Fellow Hoke
 Craig Alan Inman
 Chen-Lin Lee
 Beverly Jo Moore
 Keith E. Moore
 Olatoun Popoola Okunade
 Jackie Regina Poirrot
 Paul E. Reed
 Jamie Lyn Shaddon
 Steven C. Vaughan
 1985
 John Robert Ahvis
 Brent Z. Bergen
 Dewayne L. Chapman
 Crayton Thomas Crisler
 Rochelle Frances Genn
 Monica Rayne Grose
 Kenneth Roberts Hatley
 John Delmar Humphrey
 Lowell Kirk Irby
 Terri Kretschmer
 Harold Edward Kessler
 Kevin Kiley
 Monty Alan Lee
 Rebecca Ann Reed
 Kevin Ray Rich
 Terry Lynne White
 1986
 Sonja Kay Cooper
 Denise Ann Dowell
 Melinda May Fisher
 Yvonne Cheryl Jander
 Carla Kay Knight
 Scott Michael Lampe
 Deborah Kay Owen
 Khandubhai Bhikhubhai Patel
 Larry Weldon Segars
 1987
 Myron Paul Bergen
 Margaret Suzanne Cary
 Rebecca Rae Cowell
 Tyrone Scott Eby
 Kelly Ann Lucas-Kinney
 Donna Gail Ratke
 Alfred Marvin Slutz
 Debora Lynn Tenczar
 Paula Marie Veach
 1988
 Cheryl Lavon Ashby
 Mollye Jane Compton
 Tommie Jean Cozby
 Caren Jean Daughtry
 Lee Ann Hagins
 Gary Edward Kirk
 Susan Louise McClung
 Yvette Francine Morrison
 Bryan M. Owens
 Johnny Quint Roberts
 Patricia Faye Roberts
 Kami Gay Scheller
 Denise E. Segars
 Melissa Ann Sowards

Wendy Marie Stuffle
 Delesa Lynn Sweet
 Freweini Teame
 Patricia Charelene
 Van Cleave
 Terry Lee Varner
 Keith Mark Vogler
 Joseph Jo Wiseman
 1989
 Stephen Kent Anderson
 Kimberly Ann
 Boberschmidt
 L. Bradley Clemmer
 Anna Clair Codner
 Lisa Diane Dodson
 Mark Steven Dodson
 Sheryl L. Elliott
 Donald Glen Farris
 Melinda Rene Griffin
 Thomas Karoly Kardos
 Anna Denise Maloy
 Michael James Nault
 Patricia Jane Rezniger
 Robert Lee Schaub
 Jerry Dean Smith
 Milton Ray Smith
 Dana Gayle Strawn
 Vikki Jill
 Turner-Michael
 Bessie Ruth Voight
 1990
 Christopher Douglas
 Brickley
 Kimberly Brickey
 Brac Emery Brown
 Pamela Elaine Caldwell
 Maury Lee Campbell
 Sharon Joan Cox
 Alice Annette Franklin
 Charles Douglas
 Hannah
 Teresa Lynn Harrelson
 Brian Kirk Harrison
 Ryan Mitchell Hestly
 Susan Michelle Hooker
 Paul Evan Huntzinger
 Debbie Dawn Isenbart
 Paula Gail Phillips
 Manisha Kimberley Poole
 Lee Allen Ross
 Chu Koon Tang
 Gerald Maurice Tow
 Mary Lawson Wright
 Rhettia Leeann York
 1991
 Carol F. Albright
 Rebecca Dawn Bates
 Gary W. Bell
 Kien Ba Chau
 Stacy Alan Cody
 Sheri Lynn DeFranco
 Gregory Carrol George
 Kari Lynette Gibbins
 Yvonne Rae Harris
 Stephanie Ann Lepard
 Jarrod M. Link
 Shelley Lynn Mays
 David Ray McMillin
 Michael Clifford Meech
 Stella Njemanze Neboh
 Tonja Deann Oglivie

Jerrold L. Roberts
 1992
 Julia Denise Boese
 Darci Shawn Coulson
 Kyle Wade Deloach
 Caron Rae Dressler-Oden
 Valerie Jean Eck
 Martha Colleen Farley
 Robert Wade Griffith
 Kenna Rachelle Harrison
 Michelle Marie Henke
 Lelana Beth Hudgens
 Gregory Don Jantz
 Wanda Elaine Lust
 Larry David Reitnauer
 Pratiksha G. Rigley
 Brent Allen Roper
 Victoria Katherine Ross
 Brent Edwin Rutledge
 Stacey Rae Sandell
 Linda Carol Schultz
 Barry Neil Smith
 Rhea Lynn Taylor
 Holly Elizabeth Thurman
 Julie Annette Turner
 Stephen Ray Valenzuela
 1993
 Tammy Rena Adams
 Kartik H. Bhakta
 Heather Page
 Breslow-Gregory
 Deborah Denise Chesney
 John Houston Chesney
 Amy Lyn Choate
 Mark Gregory Corrales
 Kenneth Cody Crouch
 Sally Chapdelain Drinnon
 Gina Gayle Ford
 Matthew Todd Garrett
 George Lee Harlan
 Richard James McCormack
 Thomas Jarrod McGill
 Clifton A. Pinnell
 Kathy Jo Rocco
 Bridget M. Roper
 Darren L. Tidwell
 1994
 Gregory Wayne Adams
 Tamara L. Ally
 Gary Lynn Brown
 Carol Dianne Capps
 John Charles Eakle
 Cory Gene Fikes
 Barry Roy Harmann
 Roger Dwayne Johnston
 April Tamara Ogden
 Galen Wayne Perkins
 Dawn Christine Rana
 Mark Alan Rana
 Chalen Elizabeth Reed
 Mitra Salehi
 Vida Salehi
 Ryan Smith
 Michael David Thornton
 Richard Kershaw Waide
 Lisa Ann Yokum
 1995
 Randall Raymond Adams
 Carla Ann Boettler
 Amy Michelle Carothers
 Sheri Leah Hildinger
 Darcy Lynette King

Marilyn Sue Mix
 Alan Ray Spies
 1996
 Jeffrey Vance Abeldit
 Patricia Lynn Bergau
 Terra Leigh Brooks
 Kevin Lee Culver
 Tonya Rayne Everleth
 Susan Gail Gillis
 Alison A. Hoffman
 Thomas Wade Irby
 Heather Anne Kline
 Daniel R. Long
 Detra June Mauterer
 Barbara Hogetboom McCart
 Dustin Lance Richards
 Natalie Ann Robertson
 Debbie Lynette Townsend
 Monte Christopher Waggoner
 Jennifer Lynn Schmitt
 Grady Dexter Yoder
 1997
 Julie J. Anderson
 Kale David Baden
 John David Herber
 Laura Jean Johnson
 Lorri Ann Montoya
 M'Iss Dawn Nelsen
 Christopher H. Palmer
 Kalpesh Nagin Patel
 Jill Leigh Ratteman
 Randy Dean Ratteman
 Angela Lagayle Roberts
 Timothy Andrew Shaw
 Danna Michelle Shult
 Bradley Michael Vaughan
 1998
 Chad Lee Betts
 Laura Jo Estes
 Karen Floy George
 Lori Beth Hamburger
 Kenn Hyrum Hansen
 Ronnie Scott Holuby
 Kerri Lee Jones
 Marcia Dawn Kviz
 Amy Diane Rainey
 Kimi Sue Vesta
 1999
 Kasey Ann Badgett
 Kimberly Ann Betts
 Arun Kumar Bhattacharjee
 Sarita Bhattacharjee
 Jamie Lynn Johnson
 Jeremy Paul Lawson
 Neshil Ravji Patel
 Latayne Lea Peirce
 Jennifer Luann Sechrist
 Charles Dean Shackelford
 Crystal Dawn Taylor
 Hiep Phi Tran
 2000
 Paul Robert Black
 Charles Brent Bushnell
 Diane Elizabeth Feightner
 Jana Kay Gonzalez
 Vanessa Ann Hill
 Casey Scott Kiesel
 Donna Michelle Morey
 Robin Dale Pearson
 Jeri Lynn Wilkerson
 2001

Ricardo Armando Acosta
 Ann Elizabeth Canales
 Melanie Dawn Dunavant
 Mark Edward Feightner
 Shane Alan Kelly
 Alice Elizabeth Kirkpatrick
 Theodore Thomas Mauck
 David Eugene McGehee
 Elizabeth Anne Poorman
 Shera Marie Porter
 Kristi Michelle Turney
 2002
 James Jackson Cummings
 Kimberly Ruth Foster
 Meri Dawn Hix
 Michelle Lee Hunsucker
 Amber Ann Jones
 Chad Alan Jones
 Chad Alan Jones
 Sarah Ann Murphy
 Scott Michael Taylor
 Ryan Glenn Walker
 2003
 Craig Allen Bamford
 Julia Marina Chiappe
 Cindy Lee Dye
 Eric Daniel Flaming
 Clinton Todd King
 Heather Landwermyer
 Jessica Sildeth McDaniel
 Crystal Marie McEntire
 Jennifer Jill Phillips
 Audrey Winnie Poolaw
 Joseph Edward Ray
 Linda Gail Shepard
 Tracie Renee Simard
 Bryan John Spencer
 Kathryn Alice Tennell
 2004
 Bret Lee Armstrong
 Zachary William Brack
 Courtney Elaine Bymaster
 Tara Elizabeth Carpenter
 Wendy Dawn Davis
 Derek Allen Dennis
 Becky Lin Doty
 Alicia Renee Eason
 Nelson Scott Edgeman
 Sabrina Dawn Edgeman
 Regan Darlene El-Ali
 Erica Jill Filby
 Kyle William Filby
 Jan R. Granados
 Kimberly Grace Herrington
 Randi Ranae Lanier
 Brian Dale Murray
 Shane Winston Norris
 Brian Randall Quattlebaum
 Veronica Isabel Riera-Gilley
 Alan Cline Robinson
 Kristen Leigh Scoggin
 Vy Thao Tran
 Laura Joan Weber
 2005
 Lori Marie Allen
 Katie Ellayne Appel
 Mary Ruth Armstrong
 Stephanie Rhea Bailey
 Jennifer Ann Berbee
 Tejash Thakor Bhakta
 Joseph Preston Bryant
 Jennifer Ellen Cravens

Leslie Nicole Duke
 Christa LeAnne
 Chad Emry Heston
 Linda Kay Koehn
 Kara Dawn Moore
 Michael Shawn Nick
 Ginger Ann Pino
 Kelly Lynn Reed
 Stephanie Ann Schad
 2006
 Janet Renee Adams
 Dusty James Allen
 Sarah Ann Baker
 Heather Dawn Gaden
 Melanie K. Claborn
 Cynthia Marie Ellis
 Kandice Dawn Jeske
 Kurt Landon Knop
 Jodi Pat Mandrell
 Amanda Crystal Mills
 Christina Lillian Monaghan
 Adrienne Kay Pearce-Lambert
 Janet Denise Seratte
 Amanda Ann Shepherd
 Ronald Wayne Stas, Jr.
 Erin DeAnne Thompson
 Theresa Suzanne Trippett
 2007
 Deepa Dinker Bhakta
 Rachael Elizabeth Bryden
 Andrea Lauren Clem
 Sharla Rachelle Davis
 Gretchen Elise Glaspy
 Ida Marie Hoffman
 Genevieve Lynn Holman
 Brooke Lynn Honey
 Glendon Hays Jones
 Tiffany Lynn Kessler
 Travis L. Lawler
 Kayla Dawn Manning
 Mikyla Rae Pace
 Cienda Janell Pinion
 Craig Alan Thompson
 Jessica Nicole Thompson
 Michael Grant Walkup
 2008
 Whitney Brooke Bates
 Lindsey Grace Bennett
 Krista Gayle Brooks
 Tonja Sue Hawley
 Kayly Ngoc Le
 Dat Tien Pham
 Jennifer Dan Thuy Pham
 Lindsey Kaye Scott
 Jarree Dawn Stanford
 Robin Marie Stocking
 Marilou Caralipio Walters
 Sheldon Darrell Webb
 2009
 Blessin Rajan Abraham
 Danielle Joy Adams
 Thomas Michael Anderson
 Emilee Katherine Bailey
 Lois Nicole Baker
 Travis Scott Baughman
 Adam Scott Bayer
 Traci Renee Bayer
 Kristin Lee Bearden
 Bryan Wesley Bell
 Kristen Anne Burson
 Kryslon Abigail Cassada
 Mark Alan Combrink

Tracy Rachelle Corbin
 Melissa Jenae Covington
 Samuel Taylor Cropp
 Lacey Michelle Donnell
 Duncan Heather Dawn
 Jessica Lynn Eastwood
 Christopher Joseph Eaton
 Heather Danielle Edwards
 Vanessa Jane England
 Laurie Ann Fanning
 Daylin Dion Farrow
 Brady Jay Fath
 Matt Dustin Findley
 Michelle Lynn Fischer
 Adam Michael Fletcher
 Ross Anthony Foster
 Donovan Sean Fuller
 Ryan Joseph Gatz
 Donald Raye Gibson, II
 Kelly Michelle Growing
 Justin Lee Griffith
 Nikki Dawn Gulick
 Anne Renee Haiduk
 Luke Dustin Haley
 Niki Sue Hayes
 Daniel R. Hoskins
 David Clayton Howsley
 Steven Carol Hunt
 Melissa Michael Judge
 Daniel Joshua Keller
 Lisa Helen Kerr
 Grace Eun Kim
 Kayla Lee Kretz
 Brandi Dawn Kulczycki
 Christine Mau Le
 Kim Le
 Cheri Kaye Lemons
 Jacob Paul Matlock
 Sean Michael McComb
 Amanda Celeste McDaniel
 Cassi Shea Mettry
 Joshua Kyle Miller
 Persis Gyu Mondal
 John Guy Morrow
 Crescentia Blair Newman
 Margaret Teresa Ohnesorge
 Elvis Wayne Owens
 Jammie Rachelle Owens
 Tejas Mahendrabhai Patel
 Erin Renay Raber
 Ashley Nichole Reed
 Brooke Nicole Richardson
 Aaron Daniel Ross
 Joshua Braydon Sanford
 Clayton Lynn Scott
 Matthew Christian Stewart
 Justin Wayne Stout
 Stephanie Nicole Stuckey
 Alexis Markelle Teel
 Kristin Dyan Trent
 April Rae Walker
 Dallas Franklin Walker
 Kyla Kay Walker
 Scott Bradford Ward
 David Lee Warden, Jr.
 Rachelle Irene Watts
 Peter Ralph Wilsack
 Jennifer Rose Wilson

Message from the PAA President

Looking back, it seems just like yesterday since I graduated from SWOSU College of Pharmacy in 1979. We have welcomed many new alumni and challenges in our profession. The new academic year brings a change in leadership at the College of Pharmacy with new dean, Dr. Doug Ried. We welcome him to SWOSU and look forward to his knowledge and ideas to keep our College of Pharmacy as a high caliber school with excellent faculty and top-notch graduates. The Pharmacy Alumni Association Council has numerous returning members as well as new faces. We are here to promote the interests and welfare of the College of Pharmacy by providing a communication link between the school and its alumni. In past years, the PAAC has been involved in various activities to the benefit of all students and alumni of the College of Pharmacy. The "Current Students" committee has been instrumental in instituting the Pharmacy Alumni Lecture Series (PALS), providing framed photos of the White Coat Ceremony group picture and speaking at First-Year Pharmacy Students Orientation. The "Recent Graduates" committee is instrumental in having a sponsor for the NAPLEX review book and providing a copy to each graduate, providing a free year in the Pharmacy Alumni Association and meeting graduates at the Pharmacy Graduate Recognition Ceremony.

The "Membership" committee is committed to increasing our membership and benefits. It is evident that exciting changes are occurring at SWOSU College of Pharmacy. Re-ignite yourself and become involved. Join the PAA today. Even more, the PAAC needs you! Please volunteer to be a member of the PAAC! Furthermore, the College of Pharmacy is continuing to promote the ONE GRAND CHALLENGE to reach our campaign goal of \$1,000,000. We have over 4,000 living graduates and our school needs your support. Your gift will make a difference and allow the school to maintain its high level as a respected College of Pharmacy by making a difference in our society today. As I reflect back to my graduation in 1979 when starting salaries were less than \$20,000 and now just 30 years later, we see starting salaries of over \$100,000, pledging \$250 for four years seems realistic today. I'm challenging you to join me with your pledge of \$1,000 or more. Thanks for your past and future help and support—from your financial resources, your involvement and your new exciting ideas. --- David Warden ('79) President, Pharmacy Alumni Association

Please Join the PAA Today



Annual Dues \$50
 Lifetime Dues \$400*

*Payment Plan Options:
 \$100/Yr/4Yrs \$200/Yr/2Yrs

Contact the Pharmacy Alumni Office
 580-774-7197 or 580-774-3190
 swpharmacy@swosu.edu



Southwestern Oklahoma State University
 College of Pharmacy
 PO Box 702
 Weatherford, OK 73096

Non-profit
 US Postage
 PAID
 Permit 626
 73096

ADDRESS SERVICE REQUESTED



Show Your Pharmacy Pride!
 NEW!
 Alumni Merchandise

For more information and/or to donate to the Pharmacy Foundation, join the PAA, purchase alumni merchandise or send news, views and suggestions, please do not hesitate to contact us at the Pharmacy Alumni & Development and Continuing Education Office:

Email: swpharmacy@swosu.edu
 Phone: 580-774-7197 or 580-774-3190
 Fax: 580-774-3243
 Web: www.southwesternpharmacy.com

Join the SWOSU College of Pharmacy Alumni on Facebook!

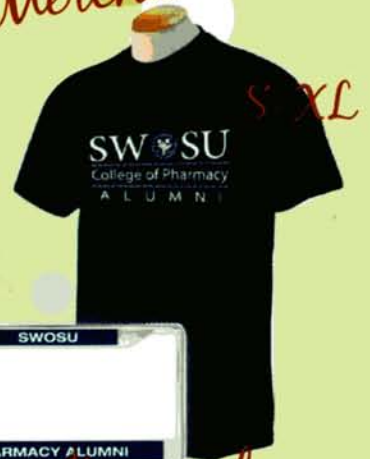

\$15 each